

FRONT ELEVATION

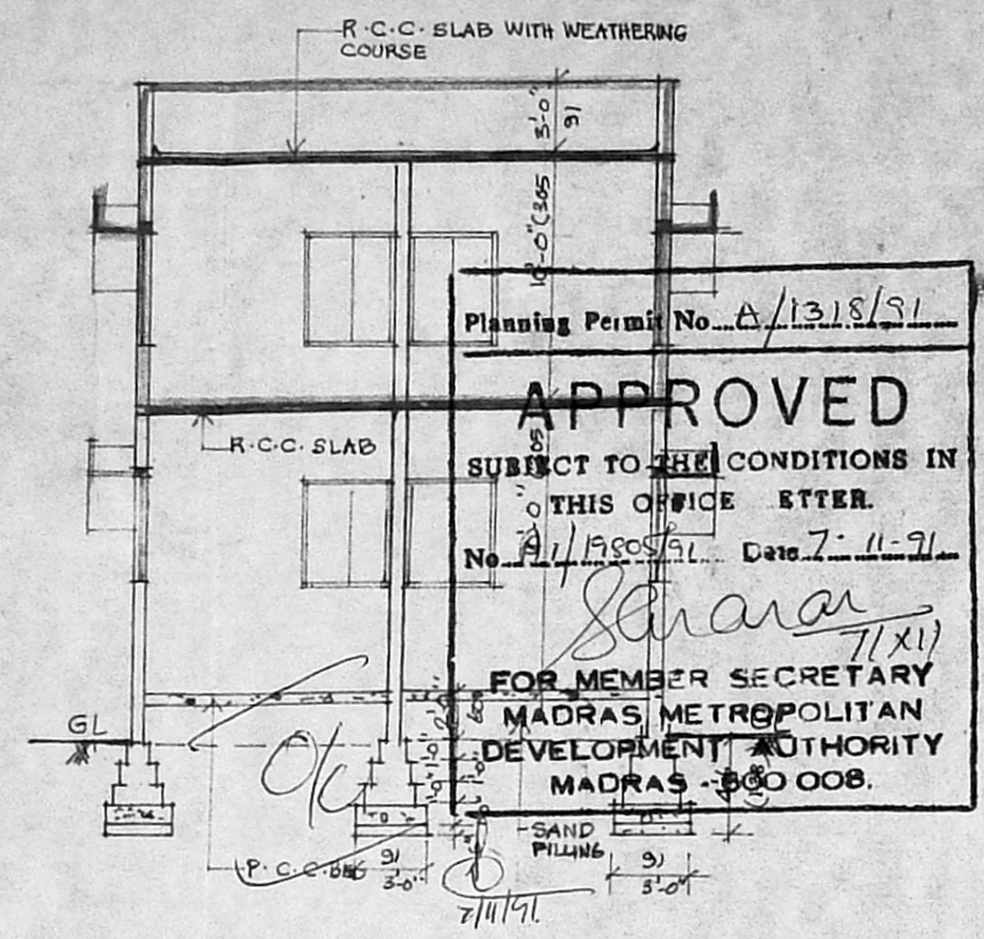

SECTION - XX

Planning Permit No. A/1318/91

APPROVED

SUBJECT TO THE CONDITIONS IN THIS OFFICE LETTER.

No. A/19805/91 Date 7-11-91

Sarara 7/11/91

FOR MEMBER SECRETARY
MADRAS METROPOLITAN
DEVELOPMENT AUTHORITY
MADRAS - 600 008.

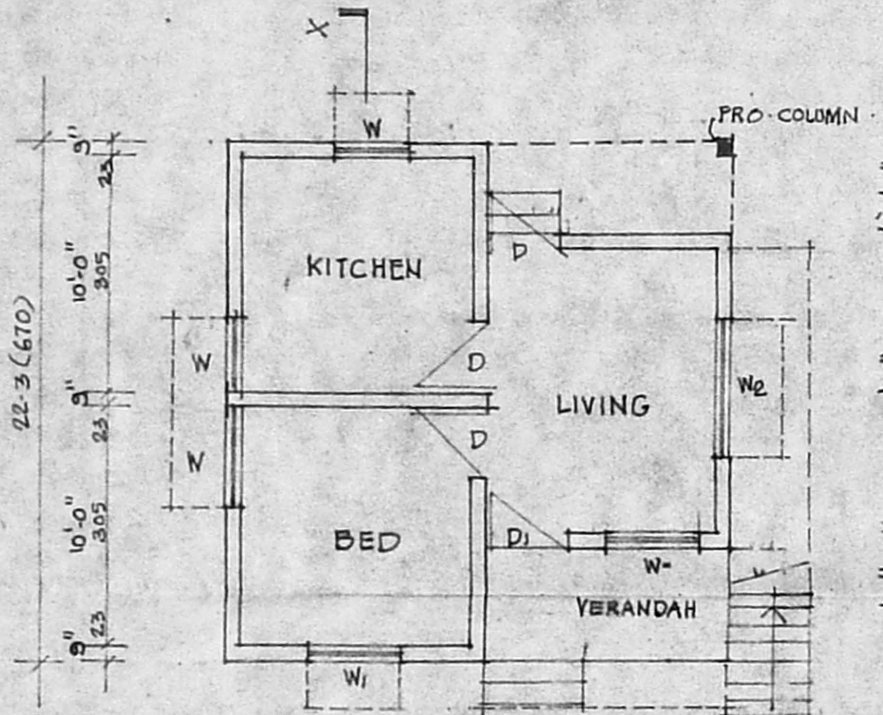

GROUND FLOOR PLAN.

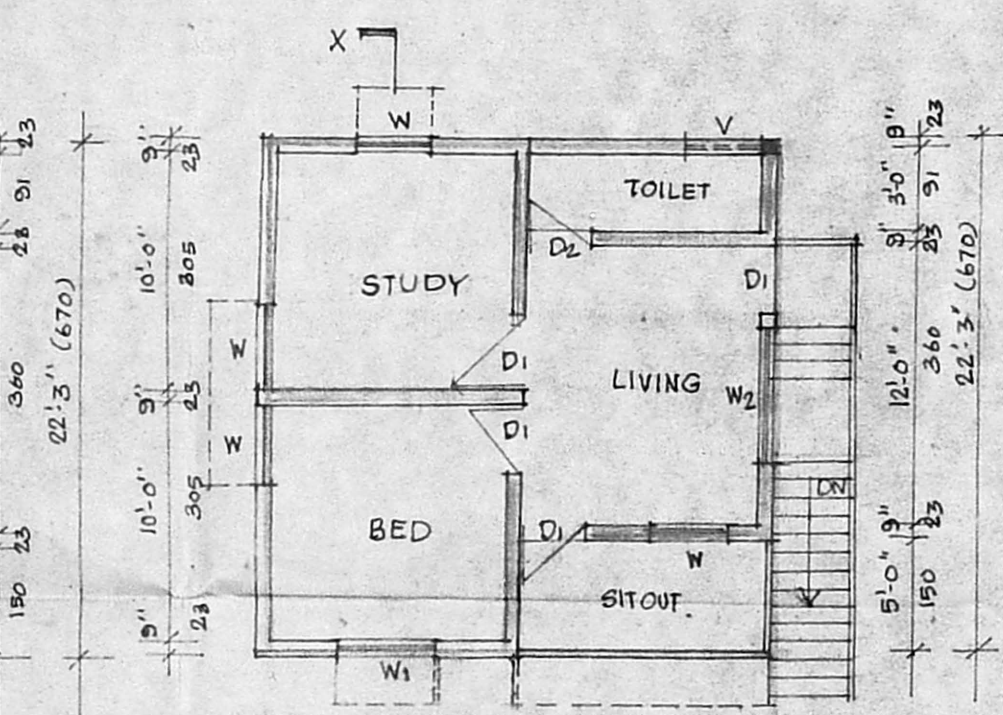

FIRST FLOOR PLAN.

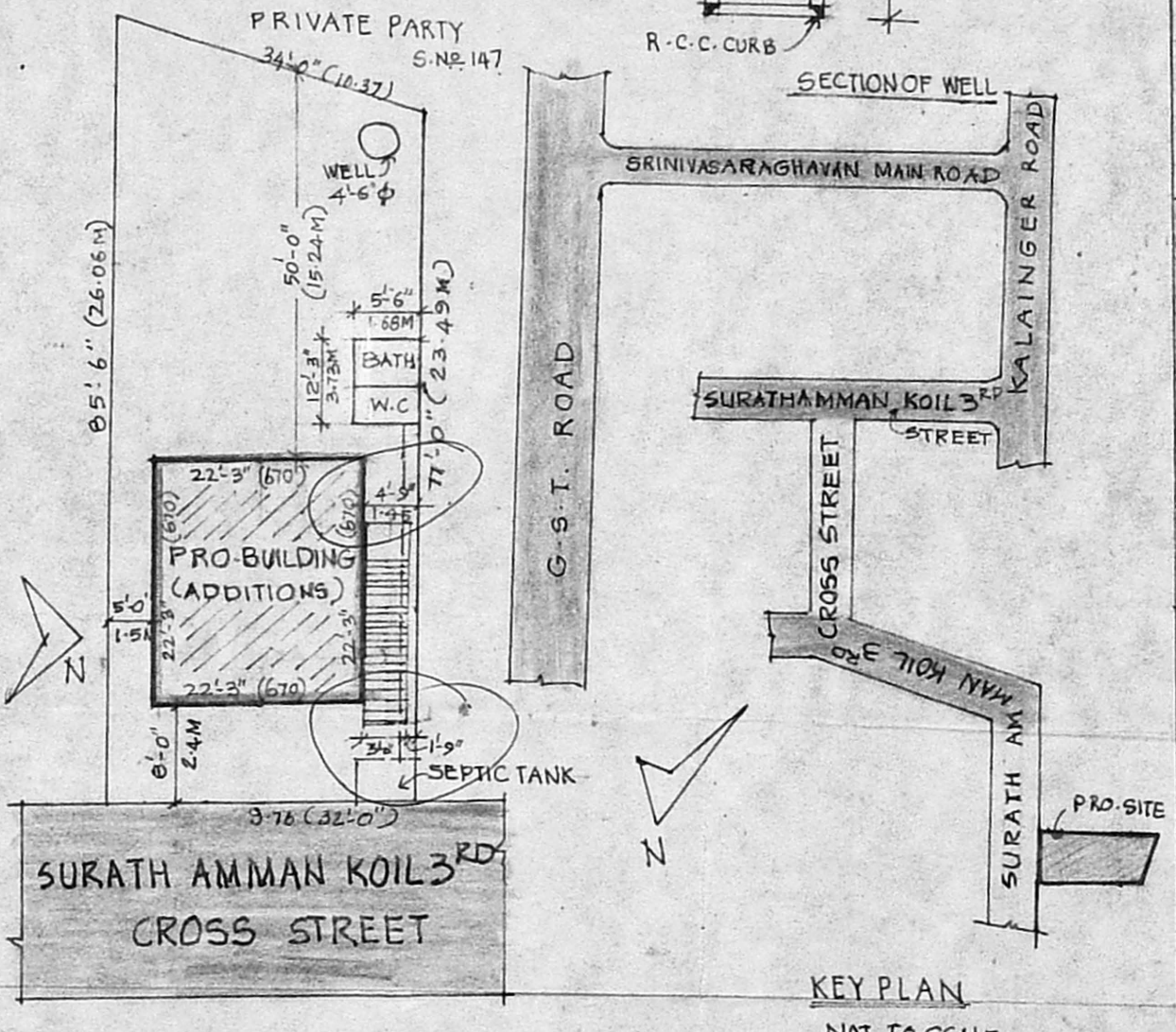
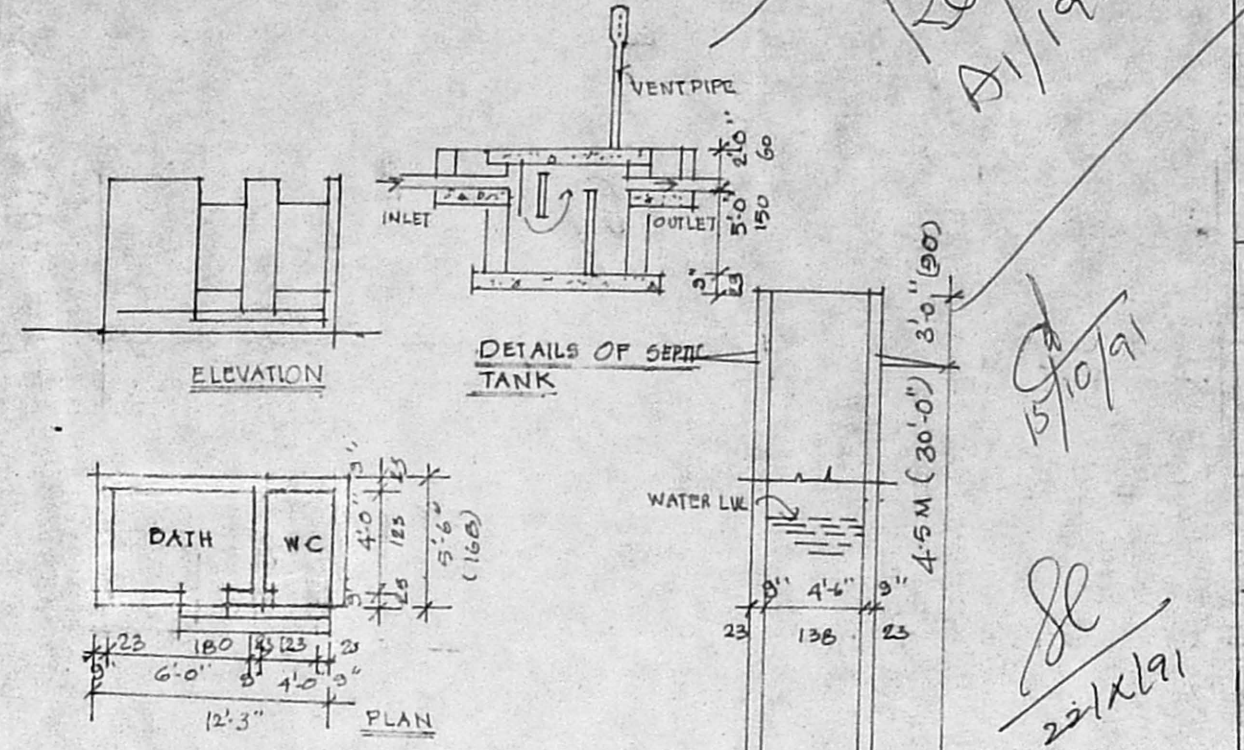

SITE PLAN
SCALE: 1"=16'-0" (1:200)

Rev. plan
A/19805/91

5/10/91

22/11/91

PRO ADDITIONS TO THE
(FIRST FLOOR) EXISTING
HOUSE IN S.N. 131. 169
PEERKANKARNI VILLAGE
SAIDAPET TALUK OF
CHINGLEPATTU DISTRICT OF
MRS. KANNAMMAL SUNDER.

SPECIFICATION

FOUNDATION IN CC:1:4:8 & RR-MASONRY
IN CM 1:5. LINTEL BEAM, ROOF SLAB ETC
IN R.C.C. 1:2:4.

SUPERSTRUCTURE BRICK WORK IN CM 1:5
DOORS & WINDOWS ARE IN C.W
FLOORING IN CC:1:4:8
PLASTERING IN CM 1:5 1/2" THICK

SCHEDULE OF JOINERY

D-C.W. PANELLED DOOR	3'-0" X 6'-6"	91 X 198
D1 -DO-	3'-6" X 6'-6"	106 X 198
D2 -DO-	2'-6" X 6'-6"	75 X 198
W C.W. PANELLED WINDOW	3'-0" X 4'-6"	91 X 122
W1 -DO-	4'-0" X 4'-0"	122 X 122
W2 -DO-	6'-0" X 4'-0"	182 X 122
V C.W. VENTILATOR	3'-0" X 2'-0"	91 X 60

REFERENCE:

PLINTH AREA	: G.F. 401 SQ. FT. F.F. 495 SQ. FT.
PLOT AREA	: 435 SQ. FT.
PROPOSED	: 435 SQ. FT.
EXISTING	: 401 SQ. FT.
ROAD	: 401 SQ. FT.
BOUNDARY	: 401 SQ. FT.
SEWER LINE	: 401 SQ. FT.

SCALE: 1:100
ALL METRIC DIMENSIONS ARE IN C.M.

OWNER *Kannamma*

S. Radha

S. RADHA, D.C.E.
Consultant Engineer,
Class II Licenced Surveyor,
Corporation of Madras,
Licence No. 185

LICENSED SURVEYOR SRI SATHI VILASAPURAM VEECHERY, MADRAS - 42